

— WELCOME TO —

DENVER

THE MILE HIGH CITY

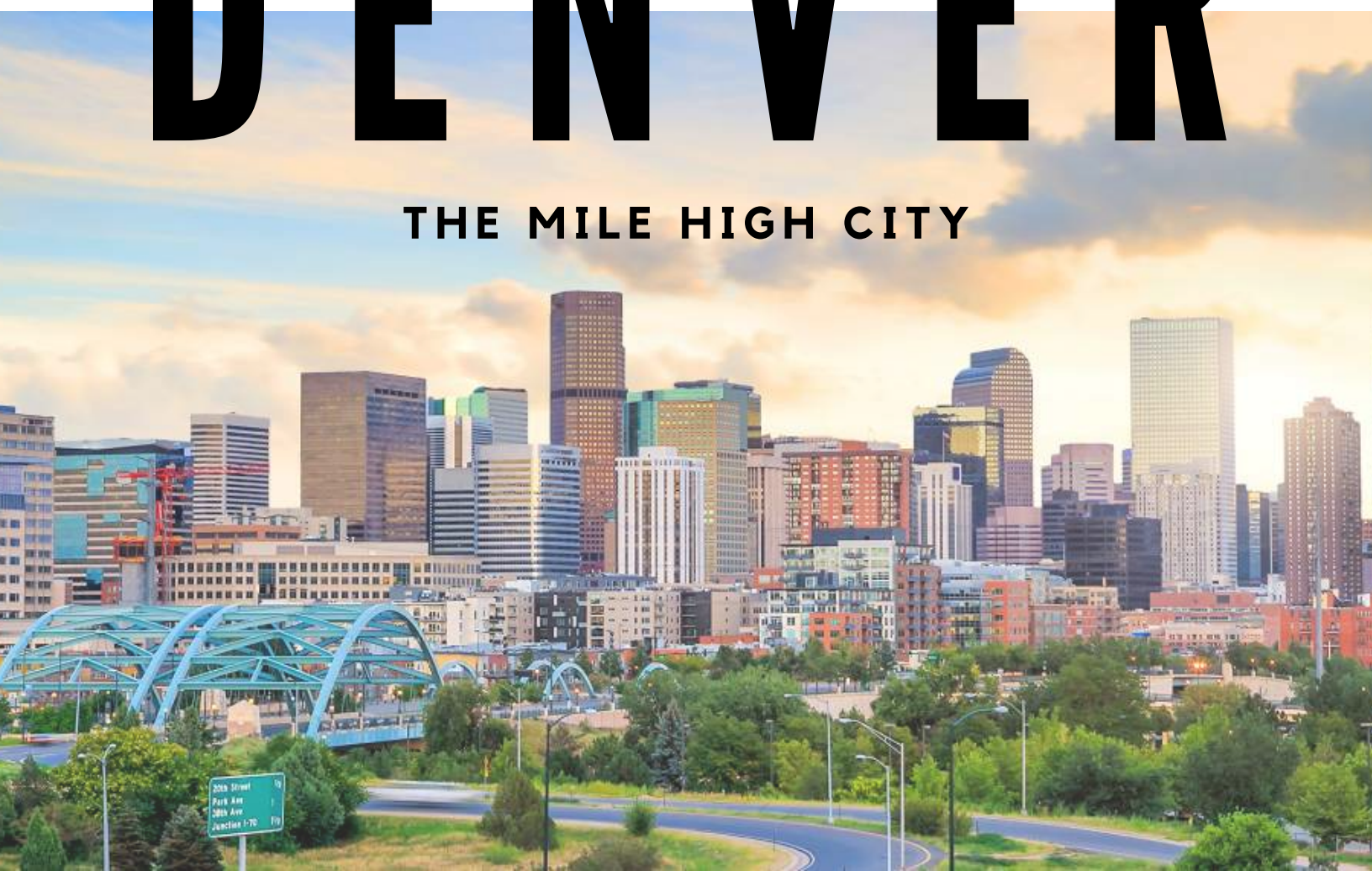

EAT & DRINK

Due to changing hours of operation, please call or check social media to confirm opening dates and times.

AMERICAN

Fruition | 1313 E 6th Ave

(303) 831-1962

Tiny destination drawing foodies for Chef Alex Siedel's refined farm-to-table New American cuisine.

SUN-THURS: 5PM-9PM FRI-SAT: 5PM-10PM

Hillstone | 303 Josephine St

(303) 333-4688

Upscale chain eatery serving burgers, steaks, & other American fare in stylish, spacious surrounds.

SUN-TUES: 12PM-9:30PM WED-SAT: 12PM-10PM

Satchel's on 6th | 1710 E 6th Ave

(303) 399-2560

Cozy locale for farm-fresh American dishes small & large paired with offbeat wines.

SUN-MON: Closed TUES-SAT: 5PM-10PM

ASIAN

Glo Noodle House | 4450 W 38th Ave #130

(303) 993-4180

This playful, noodle-centric eatery masters big flavors, such as miso bacon ramen with a broth that takes 48 hours to prep. A must try.

SUN: Closed MON-THURS: 4PM-9PM FRI-SAT: 4PM-10PM

Hop Alley | 3500 Larimer St

(720) 379-8340

Hip Chinese restaurant featuring modern shared plates, plus craft beer, cider & clever cocktails.

SUN: Closed MON-SAT: 5PM-10PM

BREAKFAST

Denver Biscuit Company | 141 S Broadway

(303) 377-7900

Forget pancakes, biscuits are for breakfast, brunch, and lunch.

MON-FRI: 8AM-2PM SAT-SUN: 8AM-3PM

The Bindery | 1817 Central St

(303) 993-2364

Creative plates & pastries produced in this easygoing all-day market & dining spot.

SUN: 8AM-3PM MON: Closed TUES-THURS: 8AM-9:30PM FRI-SAT: 8AM-10PM

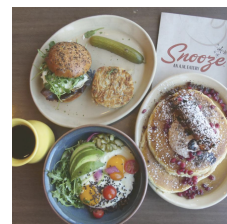
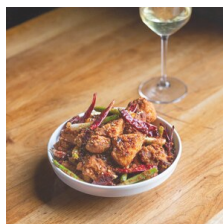

BREAKFAST CONT.

Snooze A.M. Eatery | 700 N Colorado Blvd

(303) 736-6200

Enjoy breakfast with a creative twist. The OMG French toast, Juan tacos, and pancake flights are a highlight of this eatery.

Open Daily: 6:30 AM-2:30PM

BBQ

Aj's Pit House | 2180 S Delaware St

(720) 815-5571

Unfussy BBQ joint offering a variety of smoked meats in a mountain cabin setting dining room. Don't forget to ask about their pitmaster classes!

SUN: 11AM-8PM MON: Closed TUES-WED: 11AM-8PM THURS-SAT: 11AM-9PM

Post Oak | 4000 Tennyson St

(303) 458-1555

Best Texan style BBQ in town with daily specials. Don't miss out on the "dinosaur bone" aka beef ribs on Saturday & Sunday's.

SUN: 9AM-9PM MON: Closed TUES-THURS: 9AM-10PM FRI-SAT: 9AM-10PM

BURGERS

The Cherry Cricket | 2641 E 2nd Ave

(303) 322-7666

Slinging Denver's best burgers & beers since 1945. A classic American spot in Cherry Creek and now in multiple locations.

Open Daily: 11AM-2AM

Park Burger | 1890 S Pearl St

(720) 242-9951

Casual, family-friendly neighborhood restaurant, serving up some of Denver's prizewinning burgers, fries, shakes & beers.

Open Daily: 11AM-9PM

COFFEE

Aviano Coffee | 244 Detroit St

(303) 399-8347

For devotees to one of the most well-known coffee roasters in the country - Intelligentsia - Aviano is where to worship. Amiable baristas know just how to brew the direct-trade beans and serve it to perfection, all in a beautifully modern space trimmed in warm woods and gleaming subway tile.

Open Daily: 7AM-6PM

INK! Coffee | 709 S University Blvd

(720) 476-3801

There's a reason the best coffee grows at altitude, higher elevation creates a more complex, nuanced beans. At ink! Coffee this simple truth is also at the core of everything they do. As a Colorado company that started in Aspen, they roast, blend, grind, brew and serve the world's greatest coffees at altitude right here in Denver.

SUN: 9:30AM-6PM MON-THURS: 8:30AM-8PM FRI-SAT: 8:30AM-9PM

COFFEE CONT.

Novo Coffee | 1700 E 6th Ave

(720) 524-7732

This Denver roastery began walking the artisan coffee talk back in 2022, and today has more than a dozen popular roasts. Taste them at one of four Novo shops, or sign up for a Friday cupping and tour at the Novo Roastery.

SUN: 7AM-5PM MON-FRI: 6:30AM-5PM SAT: 7AM-5PM

ETHNIC

El Five | 2930 Umatilla St Unit #500

(303) 524-9193

Mediterranean small plates & drinks served in a funky, buzzy top-floor penthouse.

SUN-THURS: 5PM-10PM FRI-SAT: 5PM-11PM

Rioja | 1431 Larimer St (303) 820-2282

James Beard Best Chef winner, Jennifer Jasinski's, downtown restaurant features locally sourced & sustainable Mediterranean dishes & wines in Denver's historic Larimer Square.

SUN: 10AM-10PM MON-THURS: 11AM-10PM FRI-SAT: 11AM-11PM

Safta | 3330 Brighton Blvd #201 (720) 408-2444

Safta pays homage to Israeli cuisine. Located in trendy Source Hotel within the Rino District.

MON-FRI: 5PM-10PM SAT-SUN: 10:30AM-2PM & 5PM-10PM

Tikka & Grill | 1300 S Broadway (720) 476-7144

Budget-friendly Indian & Nepali food in hip South Broadway neighborhood.

SUN: 11AM-8:45PM MON-SAT: 11AM-9:15PM

FRENCH

CooHills | 1400 Wewatta St

(303) 623-5700

Chef Tom CooHill draws inspiration from France while taking full advantage of Colorado farmers, ranchers, cheese-makers and purveyors. Located in LoDo.

SUN-TUES: Closed WED-THURS: 4PM-8PM FRI-SAT: 4PM-9PM

Le Bilboquet | 299 St Paul St

(303) 835-9999

Award-winning French bistro serving timeless glamor, impeccable food, & charming cocktails.

SUN: 10:30AM-9PM MON-THURS: 11:30AM-9PM FRI: 11:30AM-10PM SAT: 11AM-10PM

Mizuna | 225 E 7th Ave

(303) 832-4778

Looking to indulge and feel lavish? Look no further. Mizuna provides an array of impressive dishes and atmosphere that will offer you something different each time you visit. Perfect for a romantic night.

SUN-MON: Closed TUES-THURS: 5PM-9PM FRI-SAT: 5PM-10PM

ITALIAN

Barolo Grill | 3030 E 6th Ave

(303) 393-1040

Upscale Italian fare & extensive wine list in classy quarters with a romantic vibe. Michelin best sommelier.

SUN-MON: Closed TUES-THURS: 5PM-9PM FRI-SAT: 5PM-10PM

Tavernetta | 1889 16th St Mall

(720) 605-1889

Tavernetta brings la dolce vita style to Union Station with fresh handmade pasta.

MON-FRI: 11:30AM-10PM SAT-SUN: 4PM-10PM

Wash Park Grille | 1096 S Gaylord St

(303) 777-0707

Modern twists on American-Italian cuisine lure locals to this low-key dining room, lounge & patio.

SUN: 11AM-8:30PM MON-WED: 11AM-9PM THURS-SAT: 11AM-10PM

MICHELIN STAR

Beckon | 2843 Larimer St

(303) 749-0020

A pre-paid, ticketed dining experience with ever-changing, seasonal menus & chef's counter seating. 1 Michelin Star.

SUN-TUES: Closed WED-SAT: 5PM-10PM

Bruto | 1801 Blake St

(720) 325-2195

15 seat chef's counter that boasts a multi-course, omakase-style tasting menu. 1 Michelin Star.

MON: Closed TUES-SUN: 5PM-8:30PM

The Wolf's Tailor | 4058 Tejon

(720) 456-6705

Innovative restaurant serving wild game, seasonal food & tasting menus. 1 Michelin star

MON: Closed TUES-SUN: 5PM-9M



MEXICAN

La Diabla Pozole y Mezcal | 2233 Larimer St

(720) 827-4158

Hip outpost devoted to pozole. La Diabla is churning out some of the best tacos in town, served with an optional bone marrow add-on.

SUN: 10AM-9PM MON-TUES: 3PM-9PM WED: 1PM-10PM THURS: 11AM-10PM FRI: 11AM-11PM

Mister Oso | 3163 Larimer St

(720) 677-6454

Vibrant, tropical atmosphere featuring flavorful Latin-inspired cuisine.

SUN-THURS: 12PM-10PM FRI-SAT: 12PM-11PM

Perdida | 1066 S Gaylord St

(303) 529-1365

Experience the magic of Mexican coastal cuisine in Denver's historic Wash Park neighborhood.

SUN: 10AM-10PM MON-FRI: 11AM-10PM SAT: 10AM-11PM

PIZZA

Cart Driver | 2500 Larimer St

(303) 292-3553

This pizzeria serves up 90-second wood-fired pizza, fresh-shucked oysters, and tinned seafood along with batched cocktails & sparkling wine on tap.

Open Daily: 12PM-12AM

Homegrown Tap & Dough | 1001 S Gaylord St

(720) 459-8736

Enjoy wood-fired pizzas and local taps. Not feeling pizza? You can choose from a selection of Park Burger patties.

SUN-THURS: 11AM-9PM FRI-SAT: 11AM-10PM

Kaos | 1439 S Pearl St (303) 733-5267

Buzzing pizza parlor located in a cottage with a garden patio, serving gourmet pies, craft beer & wine in the historic Old Pearl St. District.

SUN-THURS: 11:30AM-9PM FRI-SAT: 11:30AM-10PM

STEAKHOUSE

A5 Steakhouse | 1600 15th St

(303) 623-0534

A5 defies the traditional stuffy steakhouse stereotype with a playful atmosphere, featuring rum cocktails vs the typical whiskey, and serves exquisite pairings with their cuts of beef.

SUN: 3:30PM-9PM MON-THURS: 3:30PM-10PM FRI-SAT: 3:30PM-11PM

Guard and Grace | 1801 California St

(303) 293-8500

A progressive, modern American steakhouse that offers private dining areas, an expansive raw bar, wood-fire oven & grill, and outdoor patio.

TUES-THURS: 11AM-2PM & 4PM-10PM FRI-MON: 4PM-10PM

SUSHI

Matsuhisa | 98 Steele St

(303) 329-6628

Acclaimed Japanese seafood & tasting menus by Chef Nobu Matsuhisa prepared in understated surroundings.

SUN-THURS: 5PM-9PM FRI-SAT: 5PM-9:30PM

Sushi Den | 1487 S Pearl St

(303) 777-0826

Located in the historic Old South Pearl St. neighborhood, the restaurant delivers consistently excellent cuisine made from the finest ingredients from around the world.

SUN: 4:30PM-9PM MON: Closed TUES-THURS: 5PM-9:30PM FRI-SAT: 4:30PM-9PM

Uchi | 2500 Lawrence St #200

(303) 444-1922

A delicate balance of elevated food and impeccable Service. Uchi offers non-traditional Japanese cuisine with signature tastings, sushi, and seasonal omakase.

Open Daily: 4PM-10PM

VEGETARIAN/VEGAN

City 'O City | 206 E 13th Ave

(303) 831-6443

Bohemian hangout dishing up high-concept vegetarian fare to meat & plant eaters alike.

Open Daily: 9AM-11PM

Root Down | 1600 W 33rd Ave

(303) 993-4200

Globally influenced seasonal cuisine with a vegetarian focused menu while offering meat & seafood options.

SUN: 10AM-2:30PM & 5PM-9:30PM MON-FRI: 4:30PM-9:30PM SAT: 10AM-2:30PM & 5PM-9:30PM

Watercourse | 837 E 17th Ave

(303) 832-7313

The original vegan restaurant in Denver. Committed to providing great food for vegetarians, vegans, gluten-free, and dietary restricted guests.

MON-FRI: 11AM-10PM SAT-SUN: 8AM-10PM

SEE

Due to changing hours of operation, please call or check social media to confirm opening dates and times.

ARTS & CULTURE

Denver Art Museum | 100 W 14th Ave. Pkwy

(720) 865-5000

First opened in 1971, the fortress-like structure was designed by Italian architect Gio Ponti and Denver-based James Sudler Associates. The building has been fully renovated with expanded gallery space, plus stunning views of the city skyline and Rocky Mountains. The building showcases Asian art, Indigenous arts of North America, Northwest Coast and Alaska Native, European and American art before 1900, Latin American and art of the ancient Americas, photography, textile art and fashion, and Western American art collections. The museum's other striking building resembles a titanium crystal with peaks and shards designed by Daniel Libeskind. To learn more visit their website at denverartmuseum.org

TUES: 10AM-9PM WED-MON: 10AM-5PM

Meow Wolf Denver | 1338 1st Street

(866) 636-9969

Meow Wolf's largest permanent installation, Convergence Station, is an immersive art experience that transports participants of all ages into new dimensions of story telling and creative exploration. Arrive as you. Leave transformed. To learn more visit their website at Tickets.meowwolf.com/Denver/

SUN-MON: times vary. Live ticketing reflect current hours

Murals & Street Art

One of the best museums in Denver is the city itself. Denver street artists have been busy brightening (and enlightening) the urban landscape for decades by making canvases of the city's alleyways, building exteriors, warehouses, garage doors and storefronts. Go to [Visit Denver's Guide](#) to find out where you can see passionate works by local muralists like Pat Milbery and Detour.

DOWNTOWN DENVER

Denver Union Station

This landmark has undergone a massive restoration that transformed it into a transportation, dining, shopping, and entertainment hub, and hotel. The historic, Beaux-Arts 1914 train terminal is now a foodie destination, with a dozen restaurants and bars, from farm-to-table favorite Mercantile dining + provision to the Terminal Bar, situated in the station's old ticket windows. A handful of local retailers includes a branch of the popular Tattered Cover Book Store. Union Station is also fulfilling its original role as a major ground transportation hub, serving as an Amtrak, light rail, and shuttle bus station with direct rail service to DIA.

Larimer Square

Victorian buildings house specialty boutiques and unique chef-driven restaurants with one-of-a-kind stores and distinctive fashion and exclusive offerings in this urban shopping and dining district.

RiNo District

Located just a mile north of downtown, the River North Art District – or RiNo for short – is Denver's creative hub. Home to artisans, painters, photographers, designers, filmmakers, and architects, RiNO combines the city's most progressive exhibition spaces with the city's coolest live/work spaces. RiNO is "Where Art is Made."

SURROUNDING AREAS

Boulder

Distance from Denver: 30 miles

Boulder is a vibrant city nestled in the foothills of the Rocky Mountains. Stroll down the sunny Pearl Street Mall, a four-block pedestrian mall lined with coffee shops, stores and restaurants and dotted with street performers. Hike along the Boulder Creek Path or through Chautauqua Park, a National Historic Landmark, then grab a beer at one of the many craft breweries in town. There are also numerous museums, theaters, music venues, and more!

Central City & Black Hawk

Distance from Denver: 40 miles

Central City and Black Hawk are home to more than 30 casinos with blackjack tables, craps, roulette, poker games, and more than 10,000 slot machines. In 2009, gambling stakes were raised to \$100, to the delight of high rollers, and casinos began opening their doors 24 hours a day. The two cities are also known for having some of the best-preserved Victorian architecture in the West.

Echo Lake & Mount Blue Sky Scenic Byway

Distance from Denver: 60 miles

Mount Blue Sky Scenic Byway is the highest paved auto road in North America, snaking its way to the 14,260-foot summit. Online reservations are now required for timed slots. The road is open only from Memorial Day through Labor Day, and frequently has snow on it, even in August. The view for the top takes in the entire Front Range. The summit is 60 miles from downtown Denver. On your way up to the mountain, be sure to stop at M. Walter Pesman Trail (maintained by Denver Botanic Gardens) for a wildflower hike; you won't see anything like the rare flowers and 1,500-year-old bristlecone pine trees anywhere else in the world. The

Garden of the Gods

Distance from Denver: 58 miles

Garden of the Gods is one of Colorado's most epic natural wonders, featuring striking geological formations at near 90-degree angles. Some activities and features include guided nature walks, hiking, mountain biking and horseback riding trails, road biking, and technical rock climbing.

Georgetown Loop Railroad

Distance from Denver: 54 miles

The Georgetown Loop Railroad is a reconstruction of one of Colorado's most famous railroads, which was originally built in 1877. Steam-powered locomotives make the climb up the valley and across Devil's Gate Bridge, giving riders panoramic views and a glimpse into Colorado's railroad-centric past. From the open-air viewing cars, it is possible to see bighorn sheep and other wildlife.

Rocky Mountain National Park

Distance from Denver: 71 miles

One of the U.S. National Park System's crown jewels, Rocky Mountain National Park features 400 square miles of scenic beauty, including Trail Ridge Road, the highest continuous highway in the world, crossing the Continental Divide at more than two miles above sea level. With hundreds of miles of hiking trails, tranquil lakes, waterfalls, wildlife and horseback riding, visiting the Park is truly an unforgettable experience. Estes Park is a resort town on the edge of the Park with restaurants and shops.



DO

Due to changing hours of operation, please call or check social media to confirm opening dates and times.

NATURE AND SCIENCE

Denver Botanic Gardens | 1007 York St

(720) 865-3500

Denver Botanic Gardens, a 23-acre oasis in the middle of the city, has 45 different gardens (some 33,000 plants), as well as one of the nation's top 10 conservatories. Relax in the Japanese Garden, climb through the Rock Alpine Garden and explore the new Mordecai Children's Garden. The Boettcher Memorial Tropical Conservatory is the largest single structure tropical conservatory in the U.S., including banyan tree roots and cloud forest orchids. To learn more visit www.botanicgardens.org/

SUN: 9AM-7PM MON: 11AM-7PM TUES-THURS: 9AM-7PM FRI-SAT: 9AM-4PM

Denver Museum of Nature & Science | 2001 Colorado Blvd

(303) 370-6000

From stunning prehistoric fossils to an exploration of outer space, The Denver Museum of Nature & Science never fails to astound and amaze with realistic visions of the past, present, and future. The Gate Planetarium is one of the most sophisticated planetariums in the country, giving visitors unparalleled insight into the workings of cosmos, and the Phipps IMAX Theater features brilliantly filmed IMAX entertainment. To learn more visit dmns.org

SAT - THURS: 9AM-5PM FRI: 9AM-9PM

Denver Zoo | 2300 Steele St

(720) 337-1400

Lions and tigers and bears – and so much more, on lovely grounds make the Denver Zoo one of the most popular zoos in America. Go eyeball-to-eyeball with a gorilla in Primate Panorama or an Amur tiger at The Edge. Predator Ridge recreates the plains of Africa with a pride of lions, while Tropical Discovery is a rainforest teeming with crocodiles and Gila monsters. To learn more visit denverzoo.org

SUN-MON: 10AM-4PM

ATTRACTIONS

1Up | 1925 Blake St

(303) 736-2230

Features more than 45 classic arcade games, 16 pinball machines, three lanes of classic Skee-Ball and multiple sets of Giant Jenga. 1UP offers a full bar and kitchen.

MON-THURS: 3PM-1:30AM FRI-SUN: 11AM-1:30AM

Buffalo Bill Museum & Grave | 987 ½ Lookout Mountain Road

(720) 865-2160

One of the most famous cowboys to ever ridge the range, William F. "Buffalo Bill" Cody epitomized the Old West. Upon his request, he was buried atop Lookout Mountain, a site boasting one of the best views in all of Colorado. The Buffalo Bill Museum and Grave, which opened in 1921, offers a look into the life in the Old West, with exhibits on Buffalo Bill's life, the Wild West shows, Indian artifacts including Sitting Bull's bows and arrows, Western art, and firearms.

Open daily: 9AM-5PM

ATTRACTIONS CONT.

Denver Beer Tour

Go behind-the-scenes and see Denver's thriving beer scene, including the largest single-site brewery in the world, as well as specialty microbreweries. Denver Beer Tour

Coors Brewery Tour, Great Divide Brewing Company, Jagged Mountain, Ratio, and Denver Beer Co are among the best breweries in Colorado.

Dinosaur Ridge | 16831 W Alameda Pkwy

(303) 697-3466

Dinosaur Ridge is a famous natural landmark, located along the Front Range of the Rocky Mountains, near Morrison, Colorado. It features famous Jurassic dinosaur bones, such as Stegosaurus and Apatosaurus, discovered in 1877, and Cretaceous dinosaur footprints. A guidebook is available for use on self-guided tours and guided tours can be arranged through Friends of Dinosaur Ridge.

Open daily: 9AM-5PM

Holey Moley Putt Putt | 1201 18th St

(720) 360-3020

A mini golf course and bar that turns traditional putt putt into a multi-sensory labyrinth of unique holes. It's nifty, it's nostalgic, it's a bit '80s and a bit '90s.

SUN: 11AM-11PM

MON-THURS: 12PM-11PM

FRI: 12PM-1AM

SAT: 11AM-1AM

Red Rocks Park & Amphitheater | 18300 W Alameda Pkwy

(720) 865-2494

Carved from towering red rock monuments, Red Rocks Park & Amphitheatre is one of the world's most renowned concert venues and has hosted everyone from the Beatles to Bruce Springsteen. Listening to a concert here is on the "bucket list" of every true music fan. When there's no concert, the Visitor Center has a free museum and Performers' Hall of Fame, while the surrounding park has hiking trails that weave in, around and over the colorful red rocks. To learn more visit redrocksonline.com

Podium Karting | 7300 Broadway Denver, CO 80221

(720) 282-5000

Denver's premier go-kart racing facility and event destination featuring high-speed indoor and outdoor tracks, perfect for all skill levels. Podium Karting also offers axe throwing, a full bar, and kitchen.

SUN: 9AM-7PM

MON-THURS: 12PM-9PM

FRI: 12PM-11PM

SAT: 9AM-11PM

Top Golf | 10601 E Easter Ave. Centennial, CO 80112

(720) 880-3151

Every TopGolf venue features dozens of high-tech, climate-controlled hitting bays for year-round comfort, versatile event spaces, a delicious chef-inspired menu, and more.

SUN-THURS: 9AM-12AM

FRI-SAT: 9AM-1AM

